

NOTES
 All dimensions are given, drawings should not be scaled.
 Where should dimensions or details on these drawings conflict with the construction details, the contractor shall detail that there is no conflict between actual building dimensions and drawing dimensions.
 All dimensions are given in millimeters. The contractor shall detail any components that the subcontractors drawing will take precedence. Such conflicts noted above and immediately in writing.
 It is forbidden to reproduce this drawing in part or fully without the written permission.

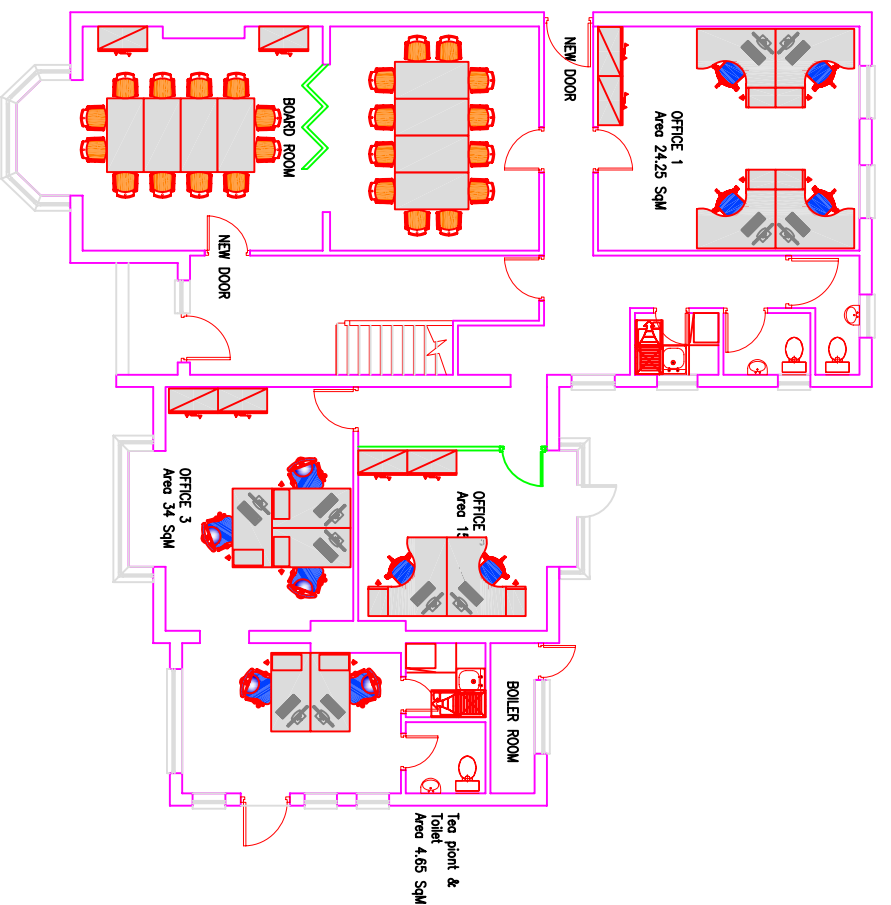

Ground Floor Plan

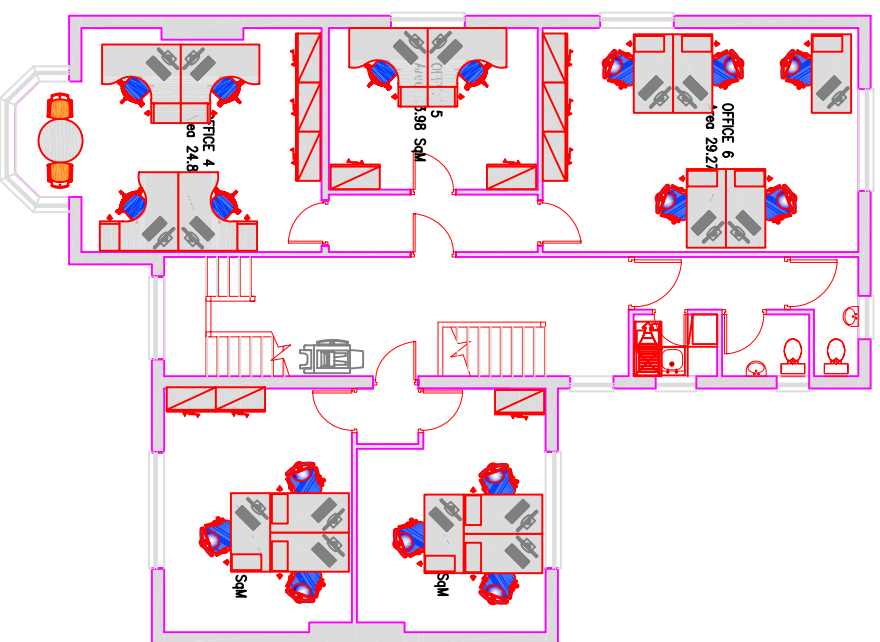

First Floor Plan

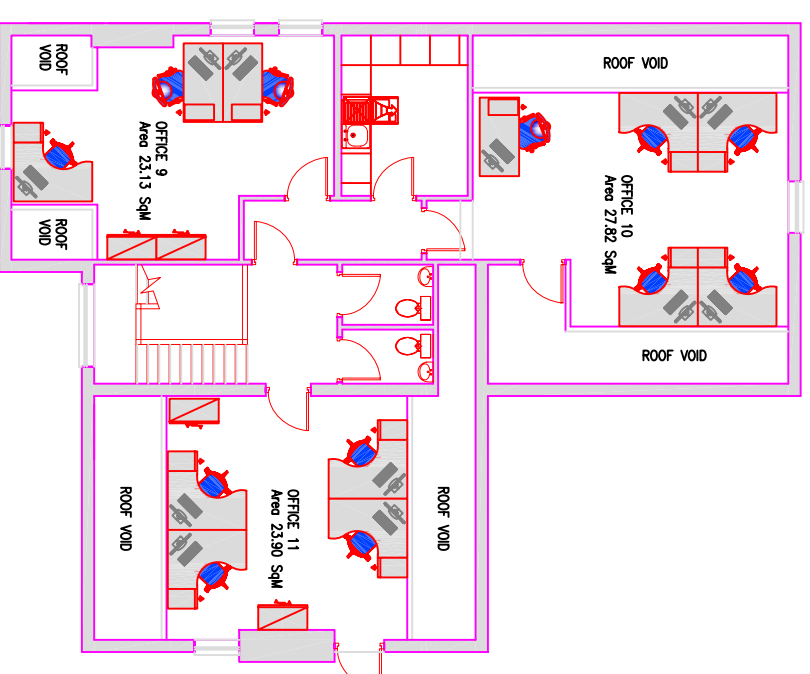

Second Floor Plan

creating
stylish
interiors

| NAME | DATE | DESCRIPTION | REV |
|------|------|-------------|-----|
| | | | |

TITLE
**PROPOSED LAYOUT
 GROUND, FIRST & SECOND FLOORS**

CLIENT
 1229 - 1235 STRATFORD ROAD
 HALL GREEN, BRIMMINGHAM B28 9AA

PROJECT
 CAMBRAI COURT
 PROJECT-LINE2

DRAWN BY: JMS DATE: 22/10/09 SCALE: 1:100@A1

REV: 05 DRWG No. GA

INTERIORS
 cotefield

213b Sovereign Court,
 Whan Gate East,
 Milton Keynes,
 Buckinghamshire,
 MK9 2HP

DRAWING—PROPOSED
 DO NOT SCALE FROM DRAWING USE WRITTEN LEVELS
 AND DIMENSIONS ONLY

Tel: 01908 609033 Fax: 01908 609019
 Web: www.cotefield.co.uk